The Fort Wayne Sentinel.

ESTABLISHED 1833. FRIDAY EVENING, OCTOBER 31, 1884. PRICE THREE CENTS.

FOR SALE.

FOR SALE OR TRADE—A very fine residence, with an acre and one-third of ground, in a good county seat near Fort Wayne. Just the place for some person desiring to retire from the country or city. Address, A. B., Sentinel office 29-tf

FOR SALE—A good frame dwelling house on the corner of Marion and High streets; all in good condition; price, $1,300. Inquire of D. C. Fisher.

FOR SALE—One and a half story frame dwelling house on Fulton street; good well, cistern, fruits, etc.; price, $1,200. Inquire upon D. C. Fisher.

FOR SALE—Good frame house; stable, good well, cistern and fruit; all in first-class order; on Langhor street; price $1,500; by D. C. Fisher.

FOR SALE—A good two-story brick dwelling house in Fairfield's addition; lot 150 feet square; sale at a bargain by D. C. Fisher.

FOR SALE—A sorrel horse, eight years old; good driving horse; will work single or double. Inquire at this office. 21-1w

FOR SALE—House and lot on Taylor street Price $1,000. Call on D. C. Fisher

FOR SALE—A white chapel buggy, good as new. Inquire at this office. 18-tf

FOR SALE—Old papers at this office.

WANTED.

WANTED—At the Standard Hotel, one cook and one laundry woman. Apply at once. 30-tf

WANTED—To buy or trade for a horse and wagon or double team and wagon. Inquire at this office. Oct29-6t

FOR RENT.

FOR RENT—My house of 11 rooms, and land, situated on Spy Run avenue, will be leased for a term of years. A. G. Barnett at bus barn. Oct 31-5t

PROCLAMATION

All persons engaged in the sale of intoxicating liquors within the limits of the City of Fort Wayne, are hereby ordered to close their respective places of business between the hours of 7 o'clock a. m. and 9 p. m. on Tuesday, the 4th day of November, 1884, and not to sell barter or give away any intoxicating liquors to be drank as a beverage on said day, between said hours.

And I charge the marshal and deputies and the chief of police and patrolmen to promptly report for prosecution any violation of this order.

Given under my hand and the seal of the City of Fort Wayne this 28th day of October 1884.

C. A. ZOLLINGER, Mayor.

The above order will be strictly enforced.

DEDERICH MEYER, City Marshal.

I trust that every saloon keeper and person that sells liquor within the limits of our city, will comply strictly with the above proclamation. For those who do not will be prosecuted to the fullest extent of the law.

H. M. DEIHL, Chief of Police.

DO YOU KNOW THAT LORILLARD'S CLIMAX PLUG TOBACCO, with Red Tin Tag, is the best! Is the purest; is not adulterated with glucose, barytes, molasses or any deleterious ingredients, as is the case with many other tobaccos.

Lorillard's Rose Leaf Fine Cut Tobacco also made of the finest stock, and for aromatic chewing quality is second to none.

Lorillard's Navy Clippings take first rank as a solid durable smoking tobacco wherever introduced.

Lorillard's Famous Snuffs have been used for over 124 years, and are sold to a larger extent than any others. Oct 2-1m

DENTISTRY.

GEORGE A. LOAG.

Office Corner of Calhoun and Columbia street, Over Graffe's Jewelry Store. Oct 25-tf

IMMENSE!

We have TWO PIANOS which if disposed of this week will be sold at an immense reduction from actual cost price.

A. BAALS & CO. Oct 27-tf

P. M'CULLOUGH, M. D. S. M'CULLOUGH, M. D

T. P. & H. McCullough, PHYSICIANS. Office 189 Harrison Street. Mar9-1y

TROY STEAM LAUNDRY, F. L. JONES & CO., PROPRIETORS. FORT WAYNE, INDIANA

Office and works at 50 Pearl street. Central Office at GOLDEN & MONAHAN'S, 68 Calhoun Street.

Our wagon will call for and deliver goods to any part of the city free of charge. sep2-tf

THE MARKETS.

Toledo Market.

TOLEDO, Oct. 31, 1884.

Wheat, dull and steady; No. 2 cash or October, 71½; November, 71⅞; December, 73½; January 74½; No. 2 soft, 80@84; No. 3 soft, 69.

Corn, dull; No. 2 October 44 bid; November, 42½ asked; year, 38½; January, 38; May, 39; rejected, 43; no grade, 36.

Oats, quiet; No. 2, cash, October, 27 asked; November 27½ asked; rejected, year, 26½.

Cloverseed, dull; prime, cash or November, 4 72½; December, 4 75. No. 2, 4 60.

Chicago Market.

CHICAGO, Oct. 31, 1884.

Wheat, lower; 74⅞ cash or October; 74⅞@74½ November; 76½@76⅞ December; 77 January; 83½ May.

Corn, fairly steady; 41⅞ October; 42½ November; 39½ year; 39½ May.

Oats, lower; 25⅞ October; 25½ November; 26 December; 29½@29½ May.

Rye, 49½.

Barley, 62.

Flaxseed, 1 32½.

Pork, firmer; 15 50 October; 11 47½ year; 11 57½ January.

Lard, steady; 6 90 October; 6 85 November; 6 90 December.

NEVER! NEVER! NEVER!

Never before had the public an opportunity offered to secure a nice

Cloak or Wrap

For such little money, as we are offering them now. The depressed condition of trade caused the failure of

Harzfeld, Friend & Co.,

Cloak manufacturers, Chicago, Ill. Their stock, valued at $150,000, was turned over to an assignee.

Louis Wolf & Co.,

Wish to inform the public, that they purchased very heavy and purchased for

CASH.

We also took the advantage to buy a lot of fine

Imported Garments

from the bankrupt stock of a large Berlin Cloak House for less than 50 cts. on the dollar. The goods have partially arrived and the balance will be in to-morrow, with the view to turn them into money again in the quickest possible time, we marked them with a small living profit.

Hurry up now, if you wish to secure a Cloak for 50 cts. on the dollar.

Everybody is invited to attend this rare Chance Sale. Respectfully.

LOUIS WOLF & CO.,

54 Calhoun Street.

Sole Agents for the Celebrated Domestic Patterns.

ON NOVEMBER 1st.

BOND AND NIESCHANG

—WILL OPEN AT—

298 CALHOUN ST., (Kemond's Block)

with a fresh stock of

DRUGS, MEDICINES, TOILET ARTICLES,

Perfumery, Cigars, Tobacco, Stationery, etc.

PRESCRIPTION DEPARTMENT.

Prescriptions Skillfully Compounded by CHAS. C. F. NIESCHANG, M. D., Pharmaceutist. oct28-1m

A. SULLIVAN,

—DEALER IN—

Hard and Soft Coal

Blacksmith Coal,

Long and Short Wood.

Delivered to any part of the city. Office and yards corner Grant and Oliver streets opp. P. F. W. & C. coal yards. Telephone 215. oct27-3m

Candy Candy Candy Candy Candy

Send $1, $2, $3 or $5 for a sample retail box by express of the best Candies in America, put up in elegant boxes, and strictly pure. Suitable for presents. Express charges light. Refers to all Chicago. Try it once.

Address,

C. F GUNTHER, Confectioner, Chicago.

Sept 25-3m.

TO the Voters of the 1st Precinct of Sixth Ward:

Notice is hereby given that at all elections held after Oct. 1, 1884, the place of voting in the First precinct of the Sixth Ward of the city of Fort Wayne, will be at the corner of Harrison and Highland streets, on lot No. 16, Brandriff & Apres' addition, at the rear of house No. 227. GEORGE PRESSLER, Oct1-1m Inspector.

LADIES

Who are tired of Calicoes that fade in sunshine or washing will find the RICHMOND FINEST, PURPLES, "GRAYS," AND "QUAKER STYLES," perfectly fast and reliable. If you want an honest print, try them. Made in great variety. Oct 2-1m

THE PETERS BOX & LUMBER CO., KANE'S BLOCK; NO. 19 WEST MAIN STREET, Are offering Chamber Suites of their own manufacture at rock bottom prices. CALL AND SEE THEM.

THE LEADERS.

Gov. Cleveland Tendered a Magnificent Reception by the Enthusiastic Citizens of Connecticut.

He Makes a Speech that Challenges the Admiration and Approval of the Nations Voters.

Governor Hendricks Talks Wisely to His Neighbors at His Old Shelbyville Home.

Cleveland's Trip Yesterday.

BRIDGEPORT, Conn., Oct. 30.—Governor Cleveland arrived in this city by a special train on the Housatonic railway at 4:22 p. m., in company with delegates from New Haven and Bridgeport. There was a crowd of about 200 at the depot and a salute of 100 guns was fired. He was escorted to the Atlantic hotel and a reception held until 5:15 when he left by special train for New Haven. He will return at 9:20 this evening and attend a democratic rally at Barnum rink after which he takes a special train by the Housatonic railway for Albany.

NEW HAVEN, Conn., Oct. 30.—Gov. Cleveland arrived from Bridgeport at 6 o'clock this morning and was received with wild enthusiasm despite the rainfall. The governor was driven at once to the New Haven house, for supper. After that meal it was decided to hold a reception at City Hall and here Mr. Cleveland repaired, shortly after 7 o'clock p. m., and was occupied about one hour in hand-shaking and then started for Bridgeport again.

BRIDGEPORT, Ct., Oct. 31.—Governor Cleveland returned here from New Haven about 9 o'clock and was at once escorted to the Atlantic house by Chairman W. H. Barnum, where a rest of nearly an hour was taken. Notwithstanding the severe storm a crowd of several hundred persons accompanied the governor to the hotel. A large gathering had assembled in Recreation hall long before the governor's arrival in the city and was addressed by local speakers. Shortly before 10 o'clock Governor Cleveland and party appeared upon the stage amid immense cheering, and he was introduced by Bernard Keating, the president of the meeting. Governor Cleveland said: "I cannot forbear at such a time as this to express the pleasure I experience in the sincere and heartfelt welcome that the people of New Haven, Bridgeport and the state of Connecticut have offered me. If this welcome was a tribute to me as an individual I could only express my gratitude, but when I find that I represent an idea that is the same with you as with me." "It is with a sense of solemn responsibility that I stand before you. (Cheers.) The world has not produced so grand a spectacle as a nation of freemen determining their own course. In that position you stand to-night. (Cheers.) At such a time your leader stands in a solemn position and the plaudits of his hearers can only serve to increase the feeling of responsibility, that is if he is a man true to his country and to the best interests of her people, which pervades his thoughts. Survey the field of the coming contest; see the forces drawn up against you from a party strong in number, flanked by a vast army of officeholders long in power, rich in resources, both of money and in influence but corrupt to the core. To-day they seek control of the religious element of your country. To-morrow they will endeavor to gain the interest of your millionaire magnates for the purpose of raising money to carry on their campaign. There should be no mistake about this contest. It is an attempt to break down a barrier between the people of the United States and those that rule them. The people are bound down by a class of officeholders, whose business it is to make money out of their positions. If you were to go on forever crossing your rules from this case what will be the result. This is the question that every one of you will have to answer for himself because it is the party of the people. Thousands are flocking to our standard for they love their fellow countrymen and their country more than they do their party. Let us feel that the people are rulers of the nation and not office holders whose sole ambition and purpose is private gain. (Applause.) Let us also feel that if the people give us the power of the government we hold it as a sacred trust." Cheer after cheer followed the governor's speech.

McSweeny, the Irish suspect, made the concluding speech of the evening. After the meeting Governor Cleveland and party were driven to the Atlantic hotel and from there to the depot, where he took a special train for Albany by the Housatonic line.

ARRIVES AT ALBANY.

ALBANY, Oct. 31.—Governor Cleveland and party arrived here from Connecticut at 8:45 this morning. The governor at once resumed his executive duties. To-morrow morning he leaves for New York City to review the business men's parade to-morrow evening. He goes to Buffalo on Monday to vote, returning to Albany Tuesday night.

GOVERNOR HENDRICKS AT HIS OLD HOME.

INDIANAPOLIS, Oct. 31.—Governor Hendricks, in accordance with his usual custom in election years to address the people of Shelbyville, his old home, the last week of the campaign, spoke there yesterday afternoon. The meeting was attended by over 3,000 people. In his speech he counselled the democrats of Shelby county to close up their divided ranks and sustain him once more by their suffrages, as they had in the past. He told the people he wanted their votes, although some dudes had charged it was not proper for him to ask for their votes. The speech proper was devoted to these ideas, viz: That the tariff should be limited to the needs of the government; that the republican party by its folly had driven our carrying trade from the seas, reducing it from 85 to 15 per cent. and that the surplus in the treasury should be reduced. Upon the tariff he said: "In their platform the republicans assure the country that they will remedy the iniquities in the tariff system and remove the excesses. Is that not an admission that the tariff law of this country is not equal upon the people; that upon one man taxation is higher, heavier and harder than upon another? I think so. What have they been doing in the nineteen years that have passed by since the close of war and the republican party has been all the while in power. Why is it that they have come before the people and admitted that the revenue system is unequal? Why is it that they have to admit that there is an excess, collected through the instrumentality of the revenue law? How much shall the people be taxed? The answer is a plain one. The tax shall be equal, but not to exceed the wants of the government economically administered. That is what President Arthur said two years ago and it is what the democratic convention said in July last at Chicago."

Senator Williams, of Kentucky, followed Mr. Hendricks and Judge Campbell, of Illinois, spoke next.

False in Every Particular.

INDIANAPOLIS, Oct. 31.—A special to the *Sentinel* from Wabash says: "I see it reported in the *Journal* that I had changed my political views and come over to the support of Blaine and Logan. The statement is false in every particular and implication, and I will defend my honor at the polls next Tuesday, even at the risk of my life, by voting the democratic ticket. The *Journal* has my name Edwards. Don't burn this.

"W. A. EDWARDS,

"Agent W. St. L. & P. and grain dealer."

Another Business Man Renounces Blaine and Republican Corruption.

NORTH JUDSON, Ind., Oct. 31.—Yesterday William Sabel, a life-long republican, and one of the leading merchants of this place, renounced Blaine and republican corruption and has come out squarely for Cleveland and reform. Remarking that honesty is the true principle upon which to conduct business, he regards it as equally essential in the affairs of the government. And still there is more to follow.

Murdered for His Money.

QUINCY, Ill., Oct. 31.—A young man from Fowler, this county, sold a horse here yesterday for $175, became intoxicated and while in that condition was lured across the river on a ferry by a party of roughs. This morning his body was discovered in the river with the skull crushed in. His assailants are known to have taken the train on the Hannibal and St. Joe road at 12 o'clock last night.

Democratic Meetings.

CHICAGO, Oct. 31.—Peoria was illuminated last evening, after speeches by Joseph E. McDonald and W. M. Springer to a vast assemblage. The democracy of southern Wisconsin rallied at Shullsburg, to listen to Col. Vilas and N. D. Pratt. At a democratic gathering at Pittsfield, Illinois, the chief speaker was O. B. Hamilton, one of the famous 306 followers of Grant in the Chicago convention.

Found Guilty of Manslaughter.

CINCINNATI, Ohio, Oct. 31.—Ben Heffner, a farmer living near Westminster, yesterday shot and killed his wife and tried to kill his son, daughter and daughter-in-law. He was arrested late in the day and brought here. Physicians are examining him to test his mental condition.

Folger for Cleveland.

ALEXANDRIA, Va., Oct. 31.—Charles W. Folger, a son of the late secretary of the treasury, resides here and will vote for Cleveland and Hendricks, notwithstanding the denials which have been sent out.

Plead Guilty of Murder.

LANCASTER, Pa., 31.—Geo. Smith, on trial for the murder of Henry Strack, plead guilty of murder in the second degree. Winfield Smith, indicted with his brother George for the same crime was acquitted.

Failed to Connect.

SYDNEY, N. S. W., Oct. 31.—The provincial assembly, by a majority of one, shelved the resolution in favor of a federation of the Australian provinces and the annexation of New Guinea.

BLAINE DOOMED.

Ravenous Rage and Revenge Seeks the Author of "Rum, Romanism and Riot."

The Catholics of the East Up in Arms Against the Republican Party for the Insult.

Secretary of the Treasury McCulloch Qualifies and Thanks His Friends by Telegraph.

"Rum, Romanism and Rebellion."

NEW YORK, Oct. 31.—"Rum, Romanism and rebellion," has made murky the political atmosphere of New York. The alliterative Dr. Burchard, who, at the Blaine ministers' reception held at the Fifth Avenue hotel Wednesday, could not forego the exquisite pleasure of giving utterance to a rythmic sentence, even though it pronounced the doom of the cause he has espoused, has done an irreparable injury to the republican party. His remarkable assertion that the democratic party is the party of "rum, romanism and rebellion," has been spread broadcast all over the land. It has carried consternation into the republican ranks. Even the strongest opponents of Governor Cleveland are not prepared to swallow the dictum of the reverend gentleman. It has cut like a two-edged sword, wounding friend and foe alike. In this city it has aroused a terrible storm of opposition. The fierce cry of bigotry is raised and will not be stilled. It is useless for the republican managers to attempt to repudiate the utterance of Dr. Burchard by heaping opprobrium upon his head, calling him an irresponsible political charlatan and other such choice epithets. Their impotent rage only tends to make matters worse.

THE COLD FACT

is pointed out that the author of the offensive sentence was present by special invitation of Mr. Blaine's managers, and as a representative of a class his utterance voiced the sentiments of the people he represented. The large Irish vote of this city is antagonized beyond redemption. Nothing now can turn the tide of defection from the republican candidate. Everywhere throughout the city to-day people gathered in groups and indignantly discussed the impudent assertion of this Chadband of the ministry. "Rum, Romanism, and rebellion" were terms heard upon every street-corner. In the stores, on the exchanges, and in club house and saloons the conversation turned upon the same exhaustless theme. The dreadful anathema was hurled like a knell of doom at the head of Blaine himself as he rode through the streets to attend the Brooklyn reception. Last night the republican parade was forced to march to

ITS HORRIBLE TRIPLE CADENCE,

as thousands of indignant Irish American citizens defiantly howled the offensive words along the lines of sight-seers which filled the streets. Rum, Romanism and rebellion was the ominous cry heard everywhere last night, and it is fraught with disaster to Mr. Blaine and his friends. The republican managers are thoroughly alarmed and are working heroically to stem the tide of defeat, but they are leading a forlorn hope.

The preachers' reception is now conceded to have been the greatest mistake of the campaign, and the most conservative men think it is too late to rectify the fatal error. New York and New Jersey are lost to the republicans beyond all hope of redemption.

A gentlemen who was present when this remarkable sentiment was uttered by Dr. Burchard said, last night, that its expression called forth prolonged and hearty applause from Mr. Blaine's friends. It was also received with every appearance of approval by Mr. Blaine himself. It evoked more enthusiasm than anything else that was said during the reception, and, so far as he had seen, more than other event of the campaign.

The Ohio Presbyterians.

CINCINNATI, Oct. 31.—The synod of the Ohio Presbyterian church, now in session here, adopted the report of the standing committee on the observance of the Sabbath and temperance, in which the following resolution occurs:

Resolved, That the increased desecration of the Sabbath calls for prayer and for a united and vigorous effort on the part of all good and law abiding citizens to secure the observance of the sacred day, the great end to be attained being the sacredness of the Sabbath, and the entire prohibition of the manufacture and sale of intoxicating drinks as a beverage.

Blew His Head Off.

PEORIA, Ill., Oct. 31.—During the progress of the democratic parade here last night Edward Hammond was instantly killed and one Clark seriously and probably fatally injured by the bursting of a bomb. Hammond had the top of his head blown off.

McCulloch Qualifies.

WASHINGTON, Oct. 31.—Secretary McCulloch visited the treasury department this morning and qualified in the presence of ex-Secretary Gresham and a few others. The oath of office was administered by J. N. Fitzpatrick, of the appointment division. Secretary McCulloch has received a large number of congratulatory telegrams and letters from all parts of the country and several from abroad. He wishes to make public the announcement of his gratitude for the kind wishes of his friends and to say that owing to the pressure of business demanding his attention it will be impossible for him to make acknowledgement to his correspondents individually. The heads of the bureaus and chiefs of the new secretary at noon.

Gas Explosion.

MILWAUKEE, Oct. 31.—At an early hour this morning the large purifier at the gas works exploded with terrific force, shaking the earth for a distance of a dozen blocks. No one was injured. Twenty workmen in an adjoining building had a miraculous escape. The escaping gas instantly ignited, the flames shooting high into the air, and setting fire to a portion of the gas works, but the ready response of the fire department prevented any serious loss in this direction. The loss to the company by the explosion and escaping of gas is $15,000.

Indicted by the United States Grand Jury.

CINCINNATI, Oct. 31.—The United States grand jury has indicted Lieutenants of Police Michael Mullen and John Burke and Patrolmen Keating and Cunningham on the charge that, by force, threats and intimidation, they prevented qualified voters from exercising the rights of suffrage. This is based on the arrest on the night of October 13 of a number of colored men, who were kept in the station house until after the polls closed and dismissed without a charge being preferred against them.

Business Failures.

NEW YORK, Oct. 31.—Failures for the last seven days as reported to R. G. Dun & Co., for the United States 231, for Canada 36, total 267, as against 258 last week and 221 the week before. The increase is noticeable in Pacific, western and southern states and Canada.

Broke Jail.

CLEVELAND, Ohio, Oct. 31.—David Jones, Sanford Hastings and C. Higgins broke out of the Sandusky jail this morning and escaped.

A Bad Farmer.

LOCKPORT, N. Y., Oct. 31.—Dr. Ira T. Burler, alias Richmond, was found guilty of manslaughter in the first degree.

Drowned.

CAIRO, Oct. 31.—A dispatch from Loreso reports that a Canadian, named Louis, had been drowned there in the Nile.

Got Two Weeks Grace.

ATLANTA, Ga., Oct. 31.—Henry Cato, sentenced to be hanged at Decatur, Ga., to-day, has been respited for two weeks.

LOCAL NEWS.

Mahala Luther has sued Henry Burgess for $600.

Fraudulent tickets are being circulated by the republicans. Democrats, beware.

Harry Hammill receives monthly a consignment of fish from Pleasant Lake. He divides the catch among his friends.

Bishop Knickerbacker is presiding over the middle division of the Episcopal church of Indiana, now in session at Lafayette.

Hon. J. D. Sarnighausen is sixty-seven years old to-day and congratulations were showered on the distinguished journalist and legislator.

A team of horses driven by Prof. Joost's father-in-law ran away yesterday and threw the old gentleman out. He was not badly injured, but the wagon was smashed in its flight.

A man named Johnson was found on top of an incoming Pittsburg train this morning with one of his legs crushed. He lives in the east end of the city and and refuses to tell how the accident occurred.

The Cleveland business men come here to-morrow afternoon in great style on a special train to which is attached a dining car. The famous Cleveland band of nineteen pieces will accompany the club here and the entire party remain over Sunday in this city.

St. John Our Guest.

Hon. John P. St. John, the prohibition candidate for president, arrived in the city and was met at the depot by a party of his followers, who proceeded to the Academy of Music in carriages. The cold water candidate was greeted with great enthusiasm, and briefly addressed his hearers. The gentleman is rather good looking, with a huge moustache and the appearance of a hard worker. He will again address his people at the court house this evening.

What's a Miracle

to some people is really only the result of the use of knowledge and common-sense. Many persons suffering from

RHEUMATISM and NEURALGIA

hesitate about taking a remedy fearing it will not help them, and they doubt whether it really did do as much for others as is claimed.

This is not the way Mr. C. B. Bruner of Urbana, Ohio, did. He writes:

"ATHLOPHOROS is the best I ever tried. I was down in bed so bad that I had to be turned on a sheet, and so I got a bottle of ATHLOPHOROS and began taking it at 9 o'clock, and I was satisfied everything a man could suffer. I took four doses of it, and I got out of bed myself and ate my supper, and the next morning I walked out to breakfast without cause."

IT IS WORTH ITS WEIGHT IN GOLD."

ATHLOPHOROS

is not a miraculous thing, but it is the only sure cure for Rheumatism and Neuralgia, and it will cure

YOU

just as easily and certainly, as it has thousands of others.

If you cannot get ATHLOPHOROS of your druggist, we will send it express paid, on receipt of regular price—one dollar per bottle. We prefer that you buy it from your druggist, but if he hasn't it, do not be persuaded to try something else, but order at once from us, as directed.

ATHLOPHOROS CO.,
112 WALL ST, NEW YORK

KIDNEY-WORT

THE SURE CURE
FOR
KIDNEY DISEASES, LIVER COMPLAINTS, CONSTIPATION, PILES, AND BLOOD DISEASES.

PHYSICIANS ENDORSE IT HEARTILY.

"Kidney-Wort is the most successful remedy I ever used." Dr. P. C. Dalton, Monkton, Vt.
"Kidney-Wort is always reliable." Dr. R. N. Clark, So. Hero, Vt.
"Kidney-Wort has cured my wife after two years suffering." Dr. C. M. Summerlin, Oak Hill, Ga.

IN THOUSANDS OF CASES

it has cured where all else had failed. It is mild, but efficient, CERTAIN IN ITS ACTION, but harmless in all cases.

It strengthens the Blood and Strengthens and gives New Life to all the important organs of the body. The natural action of the Kidneys is restored. The Liver is cleansed of all disease, and the Bowels move freely and healthfully. In this way the worst diseases are eradicated from the system.

FOUR PILLS, $4.00 LIQUID OR DRY, SOLD BY DRUGGISTS. Dry can be sent by mail.
WELLS, RICHARDSON & CO., Burlington Vt.

KIDNEY-WORT

GRANDMOTHER

Used herbs in doctoring the family, and her simple remedies *DID CURE* in most cases. Without the use of herbs, medical science would be powerless; and yet the tendency of the times is to neglect the best of all remedies for those powerful medicines that seriously injure the system.

MISHLER'S HERB BITTERS.

is a combination of valuable herbs, carefully compounded from the formula of a regular Physician, who used this prescription largely in his private practice with great success. It is *not* a drink, but a medicine used by many physicians. It is invaluable for *DYSPEPSIA, KIDNEY* and *LIVER COMPLAINTS, NERVOUS EXHAUSTION, WEAKNESS, INDIGESTION, &c.*; and while curing will *not* hurt the system.

Mr. G. J. Rhodes, a well-known iron man of Safe Harbor, Pa., writes:
"My son was completely prostrated by fever and ague. Quinine and barks did him no good. I then sent for Mishler's Herb Bitters and in a short time the boy was quite well."

"E. A. Schellentrager, Druggist, 717 St. Clair Street, Cleveland, O., writes:
"Your Bitters, I can say, and do say, are prescribed by some of the oldest and most prominent physicians in our city."

MISHLER HERB BITTERS CO.,
525 Commerce St., Philadelphia.

Parker's Pleasant Worm Syrup Never Fails

Gentle Women

Who want glossy, luxuriant and wavy tresses of abundant, beautiful Hair must use LYON'S KATHAIRON. This elegant, cheap article always makes the Hair grow freely and fast, keeps it from falling out, arrests and cures grayness, removes dandruff and itching, makes the Hair strong, giving it a curling tendency and keeping it in any desired position. Beautiful, healthy Hair is the sure result of using Kathairon.

Jan31-eodly

A POSITIVE CURE. Cure without medicine. Patented October 16, 1876. One box will cure the most obstinate case in four days.

Allan's Soluble Medicated Bougies.

No nauseous doses of cubebs, copaiba or oil of sandal wood that are certain to produce dyspepsia, by destroying the coatings of the stomach. Price $1.50. Sold by all druggists, or mailed on receipt of price. For further particulars send for circular.
P. O. Box 1,503.
J. O. ALLAN CO.
38 John St., New York.
Aug6-eodly

The Daily Sentinel.

FRIDAY, OCT. 31, 1884.

OFFICIAL PAPER COUNTY AND CITY.

Democratic National Ticket.

For President,
GROVER CLEVELAND,
Of New York,

For Vice-President,
THOMAS A. HENDRICKS,
Of Indiana.

PRESIDENTIAL ELECTORS.

At Large—B. W. Hanna, of Crawfordsville; W. D. H. Hunter, Lawrenceburg.
First District—William F. Townsend, Pike.
Second—Henry S. Cauthorn, Knox.
Third—Aaron A. Cravens, Washington.
Fourth—Frank E. Gavin, Decatur.
Fifth—Willis Heckam, Owen.
Sixth—N. R. Elliott, Henry.
Seventh—James A. New, Hancock.
Eighth—James M. Seller, Montgomery.
Ninth—William R. Oglesby, Tipton.
Tenth—Fred Kopcke, Lake.
Eleventh—William H. Harkens, Jay.
Twelfth—William H. Dills, DeKalb.
Thirteenth—Mortimer Nye, Laporte.

Democratic State Ticket.

For Governor,
ISAAC P. GRAY, of Randolph.

Lieutenant Governor,
MAHLON D. MANSON, of Montgomery.

Secretary of State,
WILLIAM R. MYERS, of Madison.

Auditor of State,
JAMES H. RICE, of Floyd.

Treasurer of State,
JOHN J. COOPER, of Marion.

Attorney General,
FRANCIS T. HORD, of Bartholomew.

Superintendent of Public Instruction,
JOHN W. HOLCOMBE, of Porter.

Reporter of the Supreme Court,
JOHN W. KERN, of Howard.

Judge of the Supreme Court, Fifth District,
J. A. S. MITCHELL, of Elkhart.

Democratic County Ticket.

Congressman Twelfth District,
ROBERT LOWRY.

Joint Senator from Allen and Whitley Counties,
ELI W. BROWN.

For Legislative Representatives,
DR. J. D. McHENRY,
ALBERT W. BROOKS,
FRED J. HAYDEN.

Judge of the Superior Court,
SAMUEL M. HENCH.

Circuit Prosecutor,
CHARLES M. DAWSON.

County Treasurer,
JOHN DALMAN.

Sheriff,
DeGROFF NELSON.

Coroner,
DR. JAMES M. DINNEN.

County Surveyor,
OCHMIG BIRD WILEY.

County Commissioners,
2d District—JEROME D. GLOYD,
3d District—JOHN H. BRANNAN.

BEECHER says Blaine is a "continental liar." McSweeny says he is a liar in both hemispheres.

MOST men know it when they get married once, but Blaine had to get married twice before they could be sure of it.

IT took Blaine three weeks on the stump to get a reduced majority in Ohio. The white plume came near being badly singed.

CHILDREN are great observers. A little Brooklyn girl has discovered that the picture of Ben Butler looks like the man in the moon. And so it does.

FOLLOWING the Ohio election, ten thousand workmen were thrown out of employment in Fall River, Mass. Did one have anything to do with the other?

MORE than half the furnaces in the great Lehigh valley are out of blast. What better evidence do the people want of the blighting effects of the republican tariff policy?

REMEMBER that James G. Blaine thinks no laboring man ought to get more than *than one dollar per day* for his work, no matter how hard or how constant he works.

NO HONEST temperance man will vote for James G. Blaine, because he dodged and refused to vote for the prohibitory amendment at the recent election in Maine, lest he would offend the beer brewers in Ohio.

DEMOCRATS, next Tuesday is election day. Are you ready for the contest? Your ticket is worthy your earnest and undivided support. Turn out in your full strength, rain or shine, snow or blow, and elect it.

LOW WAGES and closed mills are not calculated to make the workingmen rejoice over any probability of Blaine's election. The laborer has discovered that the Mulligan candidate's party may be good enough for rich people but it does not do for the poor man to tackle on to it.

DEGROFF NELSON will see that prisoners remain in jail while under sentence and fine. Mr. Schiefer seems wholly blind to his duties, in allowing the worst class of criminals to roam about town while the taxpayers suppose them serving imprisonment for their terrible crimes.

SAID Mr. Beecher in his Brooklyn speech: "If you vote for Blaine you vote for corruption. If you vote for St. John you vote in the air, and if you should happen to vote for Benjamin F. Butler it will be for mule; but, gentlemen, if you vote for Grover Cleveland your vote will be cast for an honest man."

A PITIFUL SPECTACLE.

THE SENTINEL invites public attention to the tactics of the republican managers in Fort Wayne.

Last Saturday William Kaough, chairman of the democratic central committee, received official notice from the United States marshal of Indiana that republican residents of Allen county formulated a sacred oath that a free and fair election could not be had here without the intervention of United States supervisors, and as the law gives democrats half of the appointees, Mr. Kaough was invited to send in his names for confirmation. Knowing the utter uselessness of federal officials, Mr. Kaough, in company with the writer and Mr. Murray Hartnett, visited the republican headquarters to ask Scott Swann, chairman of the republican committee, that the appointments be confined to the city and Wayne township, if they were made at all.

Mr. Swann expressed surprise at the information that supervisors were to be appointed and said he knew nothing of the matter. He did that in the face of the fact that on the 16th day of October, four days before the Blaine meeting here, the following gentlemen made the necessary affidavit for the appointment of supervisors: Myron F. Barbour, Geo. Humphrey, S. F. Swayne, I. N. Taylor, John Carles, Ed L. Craw, B. W. Rambo, L. Rupert, Charles S. Reid, Scott Swann, Allen H. Dougall, J. L. Morris, G. R. Beckford, Aug. Detzer. On the 22d day of October the affidavit was filed in Indianapolis and on the 24th inst Wm. Kaough received notice to send in the names of the democratic supervisors.

Mr. Kaough produced the dispatch from the marshal of Indiana and then again Mr. Scott Swann affected great surprise, but overcame his embarrassment by proposing to Mr. Kaough that in the selection of election judges and clerks for each precinct, the republicans be allowed one and the democrats one. In as much as the law specifically implies that that shall be so, Mr. Kaough readily gave his affirmation to the proposition.

Now Mr. Swann writes a letter, embodying several propositions, to Mr. Kaough. A copy of the letter appeared in the columns of the *News* before Mr. Kaough received his. This stamps the proposition as a farce to mislead the voters of Fort Wayne.

Swann's first proposition to Chairman Kaough is: "That you with the inspector select one democratic judge and one democratic clerk, and that I select one republican judge and one republican clerk, in each precinct."

The law provides that the appointments shall be so, and the democrats heartily agree to it.

The second is: "That we each select two persons to watch the count, as provided by section 4,711 of the revised statutes of this state."

There can be no objection to this proposition, as it is manifestly fair.

The third and last proposition is that two special policemen be appointed in each precinct, one to be a republican and one a democrat.

How would it appear for the democrats to divide all the officers with the republicans and the morning of election day find the city overrun with deputy United States marshals and deputy sheriffs, whose double duty it is to insult and intimidate democratic voters and enable republican repeaters to accomplish their criminal work?

In view of the course of the republican managers, when approached on the question of supervisors, how can democrats know or feel that the always peaceable city of Fort Wayne will not be disgraced and menaced by disreputable United States marshals, criminals from jails or brutal blackguards, who as in Cincinnati, could not write their names when brought up before the coroner for the murder of a citizen? But then the democrats will accede to all the proposition made by Mr. Swann, if he will make assurance that no United States marshals are to be appointed here and no partisan deputy sheriffs selected. We are not satisfied with Mr. Swann's word, but insist on the word of the United States marshal of Indiana and the word of Sheriff Schiefer that Fort Wayne will not be disgraced with federal minions or deputy sheriffs.

Let it be understood first, last and all the time, that the democrats are ready and willing to go before the people on equal footing with the republicans and will pledge themselves to violate no agreement, but demand a like pledge from the republicans.

We await a reply and the necessary affidavits.

THE republicans now concede 186 electoral votes as certain for Grover Cleveland. They give up New York, thus adding 36 to the democratic column of 153 votes.

BLAINE is so mixed up between his Kentucky marriage and his Pennsylvania marriage that he can't tell when his "golden wedding" will come around.

Tired, Languid, Dull,

Exactly expresses the condition of thousands of people at this season. The depressive effect of warm weather and the weak condition of the body can only be corrected by the use of a reliable tonic and blood purifier like Hood's Sarsaparilla. Why suffer longer when a remedy is so close at hand? Take Hood's Sarsaparilla now. It will give you untold wealth in health, strength and energy.

BLAINE, as soon as he saw the returns from West Virginia, gave up all hope of carrying any of the southern states and at once opened fire on the people of the south. He went into Indiana and began waving the bloody shirt over his audiences. He seems to have forgotten all about the tariff issue and did his best to stir up the old passions of the war—a war he did nothing to put down. He is now in New York endeavoring to stay the still rising Cleveland tide in that state.

IT is said there is a scheme on foot to scratch the name of DeGroff Nelson and barter his votes to assist others. The man who refuses DeGroff Nelson a vote will regret it every moment of his life. No cleaner, nicer or more deserving gentleman ever sought official position than Mr. Nelson, and any democrat who will trade him off is certainly ungrateful to the hardest worker in the party. The whole democratic ticket can be elected, therefore don't be led into shameless bargains.

NEW YORK is regarded as safe and the democrats feel confident that as that state goes so will go New Jersey and Connecticut; but the Ohio bulldozing process is to be repeated in both the last named states. The democrats are hopeful of Michigan, California and Nevada, and some believe that Wisconsin, Illinois and Ohio will wheel into the democratic line. But if fraud and corruption can again defeat the will of the people the republican leaders will employ these agencies to accomplish that purpose. They are fighting desperately to prevent the opening of the books and the exposure of their corruption at Washington for the past twenty-four years.

KENDALLVILLE *News*: "Mr. Emanuel Durr, of LaGrange county, received the following letter from Theron P. Keator. The letter, of course, was written to influence Mr. Durr's vote. Mr. Durr told us that he had never applied for a pension. The the letter does not seem to be headed with Mr. Durr's name and is one of those kind that is addressed to all soldiers. It is the Dudley scheme and is being played all over the state by the republicans:

ALLEN COUNTY REPUBLICAN CENTRAL COMMITTEE ROOMS
H. C. HARTMAN, Chairman.
CHARLES S. REID, Secretary.
FORT WAYNE, Ind.,
October 16, 1883.

DEAR SIR—If you will give me the facts in your case I think I can greatly aid you in getting a pension. Will work very hard to do it.

I am the republican candidate for congress in this district and hope you will do all you can for me.

Yours ever,
THERON P. KEATOR.

Woman's best friend for relieving the many pains and weaknesses incidental to female life, and one that gives rosy cheeks, brightens the eyes, checks every unnatural drain and creates a perfect picture of health and beauty, is Dr. Gunott's Yellow dock and sarsaparilla. It purifies the blood, strengthens the female system, and removes all feeling of languor, distress, pimples, sores and weakness, producing dreamless slumber and painless regularity of natural functions.

The London Health Exposition which lately closed shows a profit of £30,000.

My Wife Had Fits.

"For 35 years," says our correspondent, Henry Clark, of Fairfield, Lenawee Co., Mich., "my wife had fits. They would last about an hour, and sometimes longer. Samaritan Nervine has permanently cured her."

Mary Figner, who was recently sentenced to death for political offenses committed at St. Petersburg and whose sentence was commuted to banishment to Siberia, is dying of consumption.

St. Jacobs Oil

THE GREAT GERMAN REMEDY FOR PAIN.

Believes and cures RHEUMATISM, Neuralgia, Sciatica, Lumbago, BACKACHE, HEADACHE, TOOTHACHE, SORE THROAT, QUINSY, SWELLINGS, SPRAINS, Soreness, Cuts, Bruises, FROSTBITES, BURNS, SCALDS, and all other bodily aches and pains.

FIFTY CENTS A BOTTLE.

Sold by all Druggists and Dealers. Directions in 11 languages.

The Charles A. Vogeler Co. (Successors to A. Vogeler & Co.) Baltimore, Md., U. S. A.

A. Hattersley & Son,
PLUMBERS,
GAS AND
STEAM FITTERS!
DEALERS IN
GAS FIXTURES!
Main Street, East of Clinton, Fort Wayne, Ind.
Brass Work, Iron and Lead Pipe,
Lift and Force Pumps,
Sheet Lead, Bath Tubs, Wash Bowls, Rubber Hose, etc.
Old gas fixtures regilt, bronzed and made equal to new.

ROYAL BAKING POWDER
Absolutely Pure.

This powder never varies. A marvel of purity, strength, and wholesomeness. More economical than the ordinary kinds, and cannot be sold in competition with the multitude of low test, short weight, alum or phosphate powders. Sold only in cans. ROYAL BAKING POWDER CO., 106 Wall-st., N.Y. Apr18dawl

SUMMIT CITY STEAM LAUNDRY.
CORNER WEST SUPERIOR AND PLUM STREETS.
Work first class and at reasonable rates.
Will call for and deliver goods to any part of the city.
O. O. DANNER, Proprietor.
Aug 27, '84-1y Fort Wayne, Ind.

A. KALBACHER. WM. POTTHOFF.
A. KALBACHER & CO.
Always on hand a large stock of Flour, Feed, Grain, Hay and Straw.
NUMBER 296 CALHOUN STREET.
Goods delivered free of charge. (sep1-1y

Come and See!
Our new supply in
Boots, Shoes, Rubbers
For the Fall and Winter seasons. Prices to suit the times.
C. Schiefer & Son,
8 E. Columbia St.
Sign of the Alligator.

HUMPHREYS & GEROW
SLATE ROOFERS,
Fort Wayne, Ind.
ALL WORK GUARANTEED WATERPROOF.
April 19-1y w-2y

THE ONLY
A No. 1 STOCK OF
—OF—
OVERCOATS
—IN—
TO-DAY IS AT THE
BANNER CLOTHING HOUSE!
The largest line ever shown in Beavers, Chinchillas, Miltons, Kerseys, Diagonal Worsteds, Corkscrews, and Cassimeres in
EVERY STYLE & COLOR
Of superior workmanship, at extremely low prices.
Boys' Overcoats from $2 Upwards
Attention is called to our extensive line of
Knit Cardigan Jackets!
In Black, Brown, Navy Blue, Dark Green, Grey, Wine Colored and every shade manufactured from 75 cents up. If you want to invest your money judiciously call on us before purchasing your Winter Clothing.
L. Schirmeyer & Co.,
No 27 Calhoun Street.

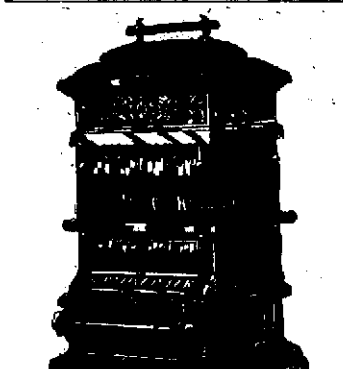

The Old Westminster
Westminster Stove
Can Be Found at
Geo. H. Wilson & Sons,
Household Emporium,
7 E. Columbia St.
Oct. 1-tjan1

The Place to Buy Paints
—IS AT—
O. L. STARKEY & Co.'s,
Grinders of Colors and Manufacturers of Mixed Paints.
We have established a regular paint manufactory and have in stock all shades of colors in paste form and mixed ready for use. We can sell you better paint at 25 per cent, less than any other house in the city. Please call and get prices before buying.
We also do painting in all its branches at VERY LOW PRICES.
DON'T FORGET THE PLACE.
O. L. STARKEY & CO.,
12 WEST COLUMBIA STREET.
Second Door West of H. N. Ward's Crockery Store.
May24-tf

DRY GOODS.

ROOT & COMPANY.

GLOVE Departme't

We call the attention of our patrons to our general fall stock of

LADIES, GENTS AND CHILDRENS

Scotch, Wool and Cashmere GLOVES

And a complete assortment of Fur Trimmed and Lined

Gloves and Mittens

Which are now ready for inspection.

Ladies Kids,

In Mousquetaires, 8, 10, 12 and 14 button length, in white and opera shade.

NEW TAN SHADES,

For street and evening wear, 8 and 10 button length.

UNDRESSED KIDS,

In the prevailing shades, 8 and 14 button lengths.

GENTS KIDS.

The celegrated Perrin and Preville, for street and evening wear. Stock complete in all sizes.

CHILDREN'S KIDS,

In 3 button lengths. Call and look through our Glove Department.

Root & Company.

JOHN WILSON

Wholesale and Retail Dealer

In the Best Brands of

Anthracite and Soft COAL.

LIKEWISE,

CRUSHED COKE,

In three sizes: Nut No. 4, Furnace and Cannel Coal.

CHARCOAL, WOOD,

Four-foot and in Block or Split. Kindling and Cedar Fence Posts.

Orders by Telephone No. 109 promptly attended to.

Yard and track connects with the P., F. W. & C., and the G. R. & I. Railroads, corner Clinton and Railroad streets. 12-6mo

GENUINE !

Boston Brown Bread,
3lb Cans, 15cts,
Direct From Boston.
New Pittel Cherries.
New Raisins.
New Scotch Jams,
New French Peas,
Gew Olives.

PYKE'S GROCERY,

80 CALHOUN ST,

Aug15-1w

J. P. TINKHAM,

WHOLESALE AND RETAIL DEALER IN

LONG AND SHORT WOOD,

HARD AND SOFT COAL.

OFFICE, 120 WEST MAIN STREET.

FORT WAYNE, - INDIANA.

Yard on N. Y., C. & St. L. R. R. (sept23-6m

RUPTURE Cure guaranteed by Dr J. R. Mayer, the successful specialist. Ease at once; no operation or delay from business; tested by hundreds of cures. 811 Arch St. Phila. Send for circular. Advice free at Custer House, Fort Wayne, 9th & 10th, each mo June, 13-dawly

The Daily Sentinel.

FRIDAY, OCT. 31, 1884.

People's Lecture course.

All attractions at Masonic Temple.

Seven first class entertainments for $3.00. Tickets now at Woodworth's. tf

THE CITY.

Everybody is for Cleveland.

The superior court is closed.

Mayor Zollinger is at Indianapolis.

There was no police court this morning.

James Lynch, of Noble county, is in the city.

Capt. Henry McKinnis is at Columbus, Ohio.

The independent republicans here now number 214.

Mrs. Callahan died at the St. Joe hospital yesterday.

Mason Long, the temperance evangelist, is in the city.

Hon. Joseph E. McDonald will arrive in the city to-morrow.

Master Mechanic Barnes is inspecting the Wabash road west.

Turn out, everybody, to-night and do the next vice president honor.

Henry Byerle was fined by Justice Ryan yesterday for breaking a window.

The case of Levi Diller vs. the Grand Rapids road has been dismissed by the supreme court.

Mike McDonald, the Chicago sport, was slugged and robbed in a New York dive the other night.

DeGroff Nelson is everybody's friend, and the cleanest, nicest man who ever sought the office of sheriff.

The execution of Andrew Koerner, at Indianapolis, has been postponed for twenty days by Governor Porter.

Governor Foster, of Ohio, and T. H. Nelson, formerly United States minister to Mexico, were in the city last evening.

United States Marshal Hayden returned from Noble county to-day. He was after a violator of the postal laws up there.

Joe Brown, the ball tosser, is in the city. Joe will remain in the city this winter and join the Chicago club next season.

Quite a party will go to Avilla to-night to witness the close of the cane contest between Judge Lowry and T. P. Keator.

The Masonic Temple opening is the topic of conversation. It will be the greatest theatrical event in the history of Fort Wayne.

The second night of the Masonic Temple opening will be the great out-of-town occasion. Hundreds of tickets are sold outside for the occasion named.

Hon. F. P. Randall, Judge Carson, S. B. Bond, P. S. O'Rourke, H. C. Graffe, Charles McCulloch and O. P. Morgan left this afternoon for Decatur, to meet Governor Hendricks.

C. G. Lord, in advance of Dion Boucicault, is in the city. Mr. Lord is the gentleman who some years ago put up a handsome trumpet to be contested for by the rival fire companies.

Let everybody, young and old, come to the Berry Street M. E. church Monday evening and listen to Mrs. Barnes, New York. Her subject will be "Temperance Work for Young Ladies." Adsion free.

To the editor of the *News*—The democrats will agree to every proposition Chairman Scott Swann makes, if he will agree that United States deputy marshals and partisan deputy sheriffs will not be appointed here.

The horse stolen from Emanuel Prill, of Arcola, has been recovered at Huntington. The animal was taken through Ohio and then back to Huntington where a band of gypsies bought it. Mr. Prill notified the officers here of the capture this morning and left to get his horse.

A warrant is out for the arrest of Alf Geiger, of Noble county, who is charged with offering a democrat in his neighborhood $10 for a vote for Blaine. The affidavit is on file before Justice Orndorff, of Churubusco, and as Geiger has been mixed in crooked business before he will likely get a severe dose of election law.

William A. Woods, a commercial traveler, has sued the proprietors of a hotel at Lafayette, to recover the value of a gold watch, chain and charm, which he alleges were stolen from him while he was a guest of the house and an occupant of a room therein. He demand $275. Mr. Woods in known here quite well and frequently puts up at the Aveline house.

The devotion of the Forty Hours opened at the cathedral with solemn high mass at 7:30 this morning. Rev. J. H. Brammer was celebrant, Revs. H. A. Boeckelman and C. M. Romer, deacons, and Rev. Secretary Lang, master of ceremonies. An able sermon was preached by Rev. Father Harts, professor of dogmatic theology in the university of St. Louis. Rev. Father Bosche, a Jesuit from Chicago, is associated with Father Harts. Services and preaching will begin this evening at 7:30.

There will be a big market to-morrow morning.

Weather prophets say we will have an open winter.

C. E. McDonald, of the Huntington *Democrat*, was in the city last evening.

Judge L. M.Ninde is en route to Okolossa, Iowa, to attend the funeral of his brother.

The western railroads adopted an agreement not to issue passes to influence freight traffic.

The vote for the easy chair stands, Blaine 450 and Cleveland 327. The voting closes to-morrow night.

A few republicans and a dozen members of the female broom brigade went to Columbia city last night. The rally was flat.

The Arion society will give a grand sacred concert at their hall next Sunday evening. It is the tenth anniversary of the society.

Mrs. D. M. Allen returns her heartfelt thanks through THE SENTINEL to the kind friends who assisted her in her bereavement.

Dr. Harry Gould has graduated from the Baltimore College of Physicians and Surgeons. Dr. Gould will locate in Bloomingdale.

The week beginning the 9th of November will be celebrated as the centennial anniversary of the M. E. Church in the United States.

Mr. and Mrs. W. A. Foote quite pleasantly entertained the people of the Congrelional church at their residence, on West Berry street, last evening.

Miss Minnie Kemp is home from a pleasant sojourn with relatives at Montreal, Canada. Her father, Edgar Kemp, accompanied the young lady from Detroit.

"Young Mrs. Winthrop" will be presented by the original Madison Square Theater company at the Academy, November 5. The play is exceedingly popular and will have a big house.

Sutton, who was arrested by Officer Rohle for robbing his employer at Canton, Ohio, was released last night as relatives settled his steal. The catch was a clever one for Officer Rohle, who is "one of the finest."

Monster democratic meetings were held last night at Baley's school house in St. Joe township, where addresses were made by Messrs. W. H. Shambaugh and Joseph Langard; at St. Joe Center, by James Barrett and C. M. Dawson; at Maumee Center, by Meyer L. Graff and August Lankenau, and at Scipio Center, by Judge Hench.

All the railroad inspection parties which have passed through Indiana recently—and they have comprised the most prominent railroad men interested in Indiana roads—have agreed that further retrenchment is necessary. Business is light, and earnings are falling short of expectations. Men who can be spared are being dropped from every department, and a sweeping winter reduction is feared on some lines.

More than 100 republicans residing in New Albany signed an address to Governor Hendricks, from which the following is taken: "We come to you and say that we will vote for you and Mr. Cleveland, relying upon you whom the people of Indiana know and love, and upon him who has been an honest and faithful officer in New York, for a clean, pure and economical administration of the government in every department thereof from the least to the greatest."

Another of those dastardly outrages, which only members of the grand old party are guilty of committing, was perpetrated one evening last week by a crowd of T. P. Keator's blowers and strikers at Forest, Whitley county. A number of the "god and morality" party went from Roanoke, Huntington county, to attend one of Keator's meetings at Forest and while there observed a fine hickory pole in front of the residence of an old soldier and democrat named Rittenhouse, and deliberately climbed the pole and tore down the American flag. The old soldier was not at home and when admonished with by his wife they insulted and outrageously abused her. Nor did Mr. Keator protest against the outrage. Such is republican love for the stars and stripes.

Bluffton *Chronicle*: "A sad accident occurred in the western part of Adams county last Saturday afternoon. David Mosure, son of Jonathan Mosure, of Vera Cruz, with a few of his friends, had been out hunting. They were returning home and had separated for a short distance, thinking they might yet see some game on their way. Young Mosure came to a fence and in climbing over the lock of the gun caught on one of the rails and discharged the contents of the load in the young man's breast. His friends hearing the shot and supposing he had found something called out, asking him if he had killed a squirrel. He made no reponse, and they went to where he was and found that he was breathing his last, in fact, life was extinct. A post mortem examination revealed the fact the discharge had severed the jugular vein, causing death almost instantly. Young Mosure was an excellent, industrious young man and his parents and friends have the sympathy of every one in their loss.

THE RALLY TO-NIGHT.

Hon. Thomas A. Hendricks, Gen. M. D. Manson and Gen. J. S. Fullerton to be Our Guests this Evening—The Reception Arrangements and Parade.

This evening Hon. Thomas A. Hendricks, democratic candidate for vice president, Gen. M. D. Manson, democratic candidate for lieutenant governor, and Gen. J. S. Fullerton, of St. Louis, will be the guests of Fort Wayne. Gov. Hendricks will make five speeches to-day, and arrive here at 6:30 this evening from Decatur. A committee of prominent citizens left at one o'clock to meet him and on his arrival here will escort him to the Aveline house. Later the democratic First Voters and Jeffersonians will assemble and greet the statesman at the Aveline. The following line of march will be pursued, and it is requested that all homes be illuminated in honor of our illustrious guests:

West on Berry to Ewing, south on Ewing to Washington, east on Washington to Monroe, north on Monroe to Berry, west on Berry to the Academy.

A GALA OCCASION.

The Magnificent New French Brewery Opened to the Public Last Night—A Great Gathering

Last evening Mr. C. L. Centlivre threw open the doors of his new brewery to a thousand invited guests, and long before 8:30 o'clock the spacious rooms were packed. The interior decorations were tasty and appropriate and seated at comfortable tables, the guests sipped the famous "Kaiser" and "Bohemian" beers. These malt liquors are not surpassed in taste and quality anywhere in America and to-day Mr. Centlivre enjoys the trade of Fort Wayne and the northwest. At 9 o'clock the dining room was opened and the assembled guests sat before as fine a feast as ever graced a table. The delicacies of the season, the choicest meats and purest viands were in abundance. Prof. Reineke's full orchestra made merry music and the light fantastic was tripped till the hours grew small. Messrs. C. L. Centlivre, sr., Louis Centlivre, C. L. Centlivre, jr., and John Reuss we attentive to the comforts of their guests, while Harry Hammill dispensed the refreshments in style. The occasion was the most notable in the history of Indiana and the Messrs. Centlivre have reason to congratulate themselves upon their inaugural opening. The French brewery and its "Kaiser" and "Bohemian" beers are famous.

IT IS DEAD.

The Allen Criminal Court Passes Out of Existence—The Obsequies Novel and Imposing.

When the deputy sheriff rapped the criminal court to order to-day it was for the last time. Judge S. M. Hench looked calmly over his desk at a mischievous fly that insisted on amusing itself on Mort Dawson's venerable head. The judge ordered all cases on the docket transferred to the Allen circuit and he and the prosecutor so signed the docket. The room assumed a coolness as Dan Souder announced the records complete for transmissal and Judge Hench informed the deputy sheriff to adjourn the famed tribunal forever. This court has been the scene of many famous trials and all the noted criminals of Allen county owe their imprisonment to its officers. In going before Judge O'Rourke the tribunal will loose none of its force or severity and with C. M. Dawson for the state no guilty man will escape.

For Fair Elections.

Yesterday Scott Swann, chairman of the republican committee, addressed a letter to Wm. Kaough, chairman of the democratic county central committee. He proposed that the election judges and clerks be divided equally between the two parties. He also proposed that two persons from each party be appointed to watch the count, and lastly proposed that a special police force be appointed and that each party have half the appointees. To the propositions Mr. Kaough sends the following manly reply:

FORT WAYNE, Oct. 30, 1884.

Scott Swann, Chairman Allen County Republican Central Committee:

DEAR SIR—Yours of this date received. I will accept your proposition in every particular, provided that United States deputy marshals are not appointed, in whose selection we have no voice, for we believe the citizens of Fort Wayne and Allen county are abundantly able to hold a fair election without the interference of United States deputy marshals.

WILLIAM KAOUGH,
Chairman Allen County Democratic Central Committee.

Democrats, Up and at Them.

The contest on the easy chair closes to-morrow evening at 8:30 o'clock, at M. Frank & Co.'s store. During the last half hour the voting will be by secret ballot. It has been ascertained that the republicans have been quietly collecting money in large amounts to put in at the last moment, hoping in this way to outcompass our defeat. If the democratic city of Fort Wayne permits this chair to go to Mr. Blaine it will be telegraphed all over the country as an evidence of democratic weakness in the very house of his friends. Be up, then, and doing. See your friends, get every vote you can and be sure it is deposited in time to be counted.

DEMOCRATIC LADIES.

A Card From A. J. Taylor.

To the Editor of THE SENTINEL:

This morning the *Gazette* quotes and comments on an item from THE SENTINEL stating that I announced at a meeting at Sheldon my intention of supporting the democratic ticket. This is false in every particular. I take no false position. I belong to the prohibition party and will vote the entire prohibition ticket, national, state and county.

A. J. TAYLOR.

Many who long suffered from urinary and digestive diseases, causing nervousness, weakness and debility, after trying bitters, kidney medicines, iron medicines, etc., without benefit, have found permanent relief in from one to three bottles of Dr. Guysott's Yellow dock and sarsaparilla, the only perfect blood purifier and strengthener. Hundreds of letters to the proprietors have testified to its superiority over the many pretended cures so largely advertised by means of bogus certificates that are bought and paid for.

A Tremendous Cut.

Owing to the backwardness of the season, dry goods in the east have taken another tumble, and having laid in an immense stock we are prepared to offer goods at prices never known before. Canton flannels, 5c and up; all wool factory flannels, 25c; red flannels, 19c; all wool twilled flannel, 22c; all wool red underwear, 60 cts; fine merino underwear, 25 cents; children's underwear, 15c and up; all wool hose 25c; all wool socks, 16c. Skirts, shawls and yarns 50 per cent. cheaper than last year. Together with the dry goods, Pierr's Millinery store, as everybody knows, is the leading place in the city for fine hats and bonnets, as their stock is always live with the novelties of the season, and their style of trimming cannot be excelled. Besides, with each 50c worth purchased in dry goods or millinery you receive a ticket on the parlor suit to be given away at

PIERR'S FAIR,
22-eodaw-tf 60 Calhoun Street.

Maine Heard From!

The Maine question is now answered as to the most durable shoe for children.

The "little ones" take about twenty steps to an adult one. It is no surprise that the restless feet soon kick their way out.

Parents are in constant trouble about how to keep their children's feet neatly clad, unless they belong to the happy throng who turn these cares over to W. H. Fleming who always carries a large stock in a specialty for children that is neat, and very durable, in button or lace, light or heavy, heel or no heel. Seidel Block, Calhoun street, opposite Court House. sept22tjan1

We Have NEWS To TELL You!

The Cold Weather is upon us and we want you all to understand that we are ready for it. With our enormous stock we cannot afford to sit down and watch and wait for customers. We must be up and doing.

Fifty Thousand.

We have fully $50,000 worth of goods on hand, and if we do our customary business we must reduce it one-half within the next two months. We have earned a reputation for keeping the best class of READY MADE CLOTHING that's manufactured, and for selling it lower than every other dealer, and this year

We'll give you prices 25 per cent. below par.

SAM, PETE & MAX

NEW ADVERTISEMENTS.

To Make Life Brighter.

The dyspeptic's lot is not a happy one. Benson's Capcine Plasters are the remedy. Price 25 cents.

$225 A MONTH and BOARD for three live Young Men or Ladies in each county. Address P. W. ZIEGLER & CO., Chicago, Ill.

COTTAGES or Hints on Economical House Building. Containing 24 plates of Cottages costing from $500 to $3,000, with descriptive letterpress. 1 8vo. vol., handsomely bound in cloth, mailed on receipt of $1. WM. T. COMSTOCK, Pub., 6 Astor Place, N. Y.

An Only Daughter Cured of Consumption.

When death was hourly expected from consumption, all remedies having failed, and Dr. H. James was experimenting, he accidentally made a preparation of Indian Hemp, which cured his only child, and now gives this recipe on receipt of two stamps to pay expenses. Hemp also cures night sweats, nausea at the stomach, and will break a fresh cold in twenty-four hours. Address Craddock & Co., 1032 Race Street, Philadelphia, Pa., naming this paper.

MASON & HAMLIN ORGANS 100 STYLES! $22 TO $900.

Highest honors at all great World's Exhibitions for seventeen years. Only American Organs awarded such at any. For cash easy payments or rented.

UPRIGHT PIANOS

presenting very highest excellence yet attained in such instruments; adding to all previous improvements one of greater value than any: securing most pure, refined, musical tones and increased durability; especially avoiding liability to get out of tune. Illustrated catalogue free.

Mason & Hamlin Organ & Piano CO.

Boston, 154 Tremont st. N. York, 46 E. 14th st. Chicago, 149 Wabash Ave.

THE SCIENCE OF LIFE. ONLY $1

BY MAIL POSTPAID.

KNOW THYSELF.

A Great Medical Work on Manhood.

Exhausted Vitality, Nervous and Physical Debility, Premature Decline in Man, Errors of Youth, and the untold miseries resulting from indiscretion or excesses. A book for every man, young, middle-aged and old. It contains 125 prescriptions for all acute and chronic diseases, each one of which is invaluable. So found by the Author, whose experience for 23 years is such as probably never before fell to the lot of any physician. 300 pages, bound in beautiful French muslin, embossed covers full gilt, guaranteed to be a finer work in every sense—mechanical, literary and professional—than any other work sold in this country for $2.50, or the money will be refunded in every instance. Price only $1.00 by mail, postpaid. Illustrative sample 6 cents. Send now Gold medal awarded the author by the National Medical Association, to the officers to which he refers.

This book should be read by the young for instruction, and by the afflicted for relief. It will benefit all.—London Lancet.

There is no member of society to whom this book would not be useful, whether youth, parent, guardian, instructor or clergyman.—Argonaut.

Address the Peabody Medical Institute, or Dr. W. H. Parker, No. 4 Bulfinch street, Boston, Mass., who may be consulted on all diseases requiring skill and experience. Chronic and obstinate diseases that have baffled the skill of all other physicians a specialty. Such treated success fully without an instance of failure. Mention this paper. Oct23-1w

WHEN DOWN TOWN!

Drop in and see the specialties in

Men's and Boys' OVERCOATS!

All New, Novel and Attractive, at Rock Bottom prices

Offered Only by the

"Original"

PETE

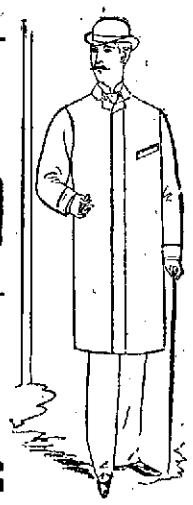

The Famous Clothier and Furnisher, at 52 1-2 Calhoun street, directly opposite the North door of the Court house. Strictly One Price. Fort Wayne, Ind.

BROWN'S IRON BITTERS

QUALITY NOT QUANTITY — PURITY

PHYSICIANS AND DRUGGISTS RECOMMEND IT.

THE BEST TONIC.

This medicine, combining Iron with pure vegetable tonics, quickly and completely Cures Dyspepsia, Indigestion, Weakness, Impure Blood, Malaria, Chills and Fevers, and Neuralgia.

It is an unfailing remedy for Diseases of the Kidneys and Liver.

It is invaluable for Diseases peculiar to Women, and all who lead sedentary lives.

It does not injure the teeth, cause headache, or produce constipation—*other Iron medicines do.*

It enriches and purifies the blood, stimulates the appetite, aids the assimilation of food, relieves Heartburn and Belching, and strengthens the muscles and nerves.

For Intermittent Fevers, Lassitude, Lack of Energy, &c., it has no equal.

☞ The genuine has above trade mark and crossed red lines on wrapper. Take no other.

Made only by BROWN CHEMICAL CO., BALTIMORE, MD.

The Fashionable Tailor

—IS—

RABUS,

16 West Berry St.,

Where can be found the Finest and Latest Styles of Suitings and Overcoatings in the city, at reasonable prices.

FIT GUARANTEED. CALL ON RABUS.

Sept. 27-tjan1.

The Daily Sentinel.

FRIDAY, OCT. 31, 1884.

The Only Papers in the City That Receive Fresh News.

FORT WAYNE, Ind., Oct. 8.

This is to certify that THE FORT WAYNE SENTINEL and the Fort Wayne *Gazette* are the only newspapers in the city of Fort Wayne that are members of the Western Associated Press.

O. L. PERRY,
Manager of the Western Union Telegraph Office.

LOCAL NEWS.

Patrick Travis and bride returned home last night.

Scrofula diseases manifest themselves in the warm weather. Hood's Sarsaparilla cleanses the blood and removes every taint of scrofula.

The Calendar minstrel party have cancelled their engagement here.

George Andrews, watchman, B. C. R. & N R. R. Co., Waterloo, Iowa, was cured of severe rheumatism by the use of St. Jacobs Oil, the magical pain-reliever.

The Cleveland business men's club comes to-morrow afternoon at 3 o'clock.

A western newspaper says that the latest sensation is a St. Louis horse that chews tobacco; but the greatest sensation is Dr. Bull's Cough Syrup, now used by every sensible person.

The democratic first voters of the Fourth and Fifth wards are requested to meet at Anderson's this evening, to participate in the parade in honor of Governor Hendricks. By order of

WILL MOMMER, Captain.

A purified blood, through the use of Victoria Pills, is a sure preventative for malarial diseases. Dyspepsia, kidney and liver complaint, costiveness, fever and ague yield readily to them after a few doses. They are worth their weight in gold.

John Shoaff, the photographer, is erecting a handsome cottage residence on his Spy Run avenue property.

It cures fever and ague. This will be glad news to the thousands of sufferers from these distressing maladies, operating with greater certainty than quinine. Mishler's Herb Bitters does not leave behind it any of the unpleasant and even dangerous consequences which frequently follow the use of that long considered specific for diseases of the malarial order. Dr. W. H. Frank, of Chesterville, Mo., used it with great success in the case of a patient, who was thought to be beyond cure.

The indications for the lower lake region as reported by the weather bureau at Washington to THE SENTINEL are as follows: Light local rains and partly cloudy weather, menesing south veering to west winds, lower temperature followed by higher barometer.

The light of investigation has irradiated many things that have long been shrouded in doubt and darkness. Medical science has shown that rheumatism and neuralgia are due to an impure condition of the blood. Athlophoros, the great specific for those dreadful maladies, operates upon the blood, muscles and joints, dissolves the acids that cause disease, and by driving them from the system, brings relief to the sufferer. H. S. Chandler, of the *New York Independent*, was cured of rheumatism of two years' standing.

LOCAL NEWS.

Hon. Wm. Fleming returned from Indianapolis this afternoon.

The republicans received their boodle this morning and already their agents are about. Look out for them and read the election law for their benefit.

The county commissioners met this afternoon and appointed O. B. Wiley county surveyor, to succeed the late D. M. Allen. The term is for fourteen days, but Mr. Wiley will succeed himself as he has no opposition. The appointment is an excellent one, as Mr. Wiley is one of the best civil engineers in the state and a popular young fellow.

Friday, November 14, has been designated by State Superintendent Holcombe, as the autumnal arbor day, for the schools of the state. By this time the excitement incident to the election will be over, and it if hoped that some attention will be paid to the celebration of the day by the planting of trees and the improvement of school grounds generally.

To-morrow will be "All Saints Day," formerly known as "All Hollows." In the Catholic church this is a holyday on which it is of obligation for every member of the church to attend mass. The first services of the forenoon at the Cathedral will be at 5:30 and the last at 10:30, in which, as announced last Sunday, Rt. Rev. Bishop Dwenger will officiate, assisted by all the Cathedral clergy. The sermon will be preached by Rev. Father Harts, of St. Louis.

For the New Life

Thousands of weary women are longing for new life. They are worn out and about half dead. With hearty interest let them read what Mrs. Janney writes from North Charlestown, N. H., "The fame of Brown's Iron Bitters has reached from Maryland to our quiet little village and I can recommend it for the new life it imparts when feeling tired and worn out. It gives me new strength and energy." The records of good accomplished in this direction by Brown's Iron Bitters would fill volumes.

Attention, Jeffersonians.

The uniformed rank are requested to meet on Court street Friday evening at 7:30 to participate in the parade in honor of Hon. Thomas A. Hendricks, the next vice president of the United States. Every member is urged to turn out.

C. A. MUNSON,
Captain.

ATTENTION, DEMOCRATIC FIRST VOTERS—
GENERAL ORDER NUMBER NINE.

All commanders of the above named organizations will report with their respective commands in uniforms and with torches, Friday, at 7:30 p. m., sharp, on Berry street east of Calhoun, for parade and to escort Hon. Thomas A. Hendricks, the next vice president of the United States. Every member should turn out to do honor to our distinguished guest.

All citizens are requested to decorate.

C. A. ZOLLINGER,
Colonel Commanding.

☞ The simple and perfect dyes. Nothing so simple and perfect for coloring as diamond dyes. Far better and cheaper than any other dye. 10c. Druggists sell them. Sample card for 2c. stamp. Wells, Richardson & Co., Burlington, Vt.

The appearance of cholera in the Lower Seine region of France has led Italy to establish a quarantine against all the ports from Dieppe to Cherbourg inclusive.

Vocal and Instrumental Concert.

The Arion society will celebrate their tenth anniversary on Sunday evening, November 2. The occasion will be attended by all members and celebrated by songs and duets and instrumental music. 31-2t

Notice to Taxpayers.

On and after this date, October 28, the office of the county treasurer will be open each evening from 7 until 9 o'clock for the payment of taxes before the penalty is attached, next Monday.

JOHN DALMAN,
28-d6t-w1t. County Treasurer.

The Fletcher Electric Belt.

The Electric Belt, invented by Fletcher, which has made such a great reputation in the east, is now sold in Fort Wayne by Meyer Bros. & Co., and Dreier & Bro. As a cure for the weak, nervous, pains and organic diseases it has made a revolution in medical science. See it and get an illustrated circular. Sept. 15-dawly

Centlivre's beer sold this summer is the finest the famous French Brewery has yet turned out. 2tf.

The Kaiser beer made by Centlivre is a pure, healthful drink that physicians recommend. 2tf.

Diett Croatia, at Vienna, has passed a bill suspending trial by jury for press offenses.

VICTORIA PILLS

The great English Remedy for Malaria, Chills and Fever, Ague, Bilious Affections, Kidney and Liver Complaints, Indigestion, Costiveness, Dyspepsia, Flatulency, Jaundice, Pain in the Back, Loss of Appetite, &c. Price 50 cts *Guaranteed!* The genuine *Victoria Pills* bear our registered Trade-Marks to wit: *A Bull's Head in a Circle, a Red-Strip Centaur Label*, and the fac-simile signature of *A. C. Meyer & Co.*, Sole Agents, Baltimore, Md., U. S. A.

TRADE MARK

Smoke Lansa's Cuban Cigarettes, for Catarrh!—Price 10 Cts.—Sold by all Druggists.

From Death's Door.

M. M. Devereaux of Ionia, Mich., was a sight to behold. He says: "I had no action of the kidneys and suffered terribly. My legs were as big as my body and my body as big as a barrel. The best doctors gave me up. Finally I tried Kidney-Wort. In four or five days a change came, in eight or ten days I was on my feet, and now I am completely cured. It was certainly a miracle." All druggists keep Kidney-Wort which is put up both in dry and liquid form."

The senatorial elections in France will be held January, 4, 1885.

Avoid cheap goods. The Hop Plaster cures pain and aches where other plasters simply relieve; 25 cents at all drug stores.

The recent changes in the Belgium ministry will not affect the agreement between Belgium and the vatican.

Vocal and Instrumental Concert.

The Arion society will celebrate their tenth anniversary on Sunday evening, November 2. The occasion will be attended by all members and celebrated by songs and duets and instrumental music. 31-2t

Ex-Speaker James W. Husted, of the New York Legislature, Makes a Few remarks.

"You did not go to Florida for your cough and cold, as you proposed?"

"No! I found the necessary ozone and pine aroma in four Alcock's porous plasters, two on my back and two on my chest. I was quickly cured; they proved a perfect shield against pneumonia. These plasters also cured my son of rheumatism in the shoulder, which for months defied medical skill. I have found them very quick to cure and absolutely painless. In bruises no external remedies can be more effective."

"Allcock's" is the only genuine porous plaster; buy no other and you will not be cheated.

HARTER'S THE ONLY TRUE IRON TONIC

Will purify the BLOOD, regulate the LIVER and KIDNEYS, and RESTORE THE HEALTH and VIGOR of YOUTH. Dyspepsia, Want of Appetite, Indigestion, Lack of Strength, and Tired Feeling absolutely cured. Bones, muscles and nerves receive new force. Enlivens the mind and supplies Brain Power. Suffering from complaints peculiar to their sex will find in DR. HARTER'S IRON TONIC a safe and speedy cure. Gives a clear, healthy complexion. Frequent attempts at counterfeiting only add the popularity of the original. Do not experiment—get the ORIGINAL AND BEST. Send 1c. stamp to Dr. Harter Med. Co., St. Louis, for our "HERBAL BOOK," containing valuable information, free.

LADIES

May 30dawly

L. JAXTHEIMER,

Merchant Tailor

NO. 8 WEST WAYNE ST.,

Fort Wayne, Ind.

Oct. 23-d3m

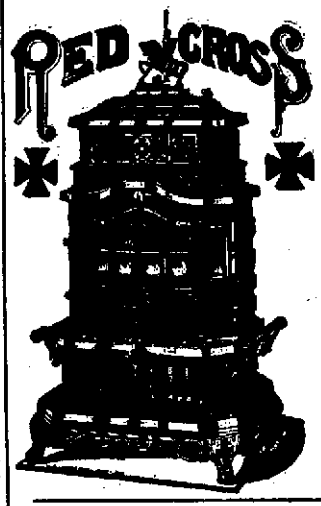

The King of all

BASE BURNERS.

We also have the

Square Century

AND THE OLD RELIABLE

Argand Base Burner.

The Best Assortment of

Cook and Heating Stoves

in the City at

STAUB BROS.,

16 EAST COLUMBIA ST.,

Fort Wayne, - - - Ind

MASONIC TEMPLE

THURSDAY EVENING, NOV. 6th, 1884.

Grand Inaugural of this new TEMPLE of Art by

the Renowned

EMMA ABBOTT

Grand English Opera Co. "The Most Popular and Successful Lyric Organization in America."

A Great Event Magnificently Celebrated

FAMOUS ARTISTS ENGAGED:

Together with the Company's own

EMMA ABBOTT, Prima Donna.	LIZZIE ANNANDALE, Contralto.	SIG. TAGLIAPIETRA, Baritone.
LAURA BELLINI, Prima Donna.	VALENSINI FABRINI, Tenor.	SIG. CAMPOBELLO, Basso Cantante.
MARIA HINDLE, Mezzo Soprano.	WILLIAM CASTLE, Tenor.	WM. BRODERICK, Basso Profundo.
WALTER ALLEN, Buffo Baritone.	THOMAS GUISE, Basso.	SIG. TOMASI, Director

SUPURB CHORUS and ORCHESTRA.

Four Grand Operas will be Presented with all their Magnificence of Costume, Wealth of Scenery, Striking Effects and Gorgeous Music.

Thursday.—Inaugural Day.
Rossini's Greatest Work:
"SEMIRAMIDE."
Grand Ensemble, Stage Band. Magnificent Scenic Effects, and with the following great cast:
Abbot, Queen of Babylon; Annandale, Arsace, General of the Army; Campobello, Assur, Royal prince; Fabrini, Idreno, an Indian prince; Broderick, Aroe, Chief Priest of the Magi.

Friday—Three Prima Donnas.
Thomas' Master Piece;
"MIGNON."
The most brilliant cast yet heard in English opera: Abbott, Bellini and Annandale; Castle, Campobello, Broderick. Allen.

Saturday—Gala Matinee.
Wallace's Romantic Opera,
"MARITANA."
With Bellini, Annandale, Hindle, Campobello, Broderick, Allen, Connell, Guise and Castle in the cast.

SATURDAY NIGHT—Closing Performance.
Verdi's Grand Tragic Opera:
"RIGOLETTO."
Abbott, as Gilda; Annandale, as Madalena; Fabrini, as Duke; Broderick, as Sparafucile, and Tagliapietra, as Rigoletto.

A. FOSTER

The Tailor, 15 W. Wayne, St.,

Has just received a full line of West of England Broadcloths, Beavers, Doeskins Meltons and all the staple goods which judgment and good taste could require.

An Excellent Fit Always Guaranteed.

September 1-1y

CLEVELAND AND BLAINE

BANNERS AND TRANSPARENCIES!

For Clubs, at Short Notice, by

JOE. H. BRIMMER.

The only Practical Sign Painter in the City.

SILK BANNERS A SPECIALTY.

Streamers for polcs on hand.

NO. 9 HARRISON STREET.

September 3-d6mo.

HAVING RECEIVED

MY STOCK OF

Fall and Winter Piece Goods

I am prepared to wait upon you all. Come and see me at the N. W. Corner of Main and Clinton streets.

Barney Kramer.

Oct 1, 1884-1y

An Honest Statement.

Not one tailor in a thousand excels our Hammerslough Bros.' or A. Shuman & Co.'s (for the latter we are sole agents here) clothing, in shape, fitting or finish. We remove all ready made marks free of charge, having competent journeymen for that purpose.

Hammerslough's Tailor Made

English Melton, short roll, double stitched seam

OVERCOATS, $20.00.

Hamerslough's Tailor Made Beaver Overcoats $15.

Shuman's Cork Screw Worsted Overcoats,

Black, Wine, Brown, Olive, $12, $15 and $18.

Shuman's Whip Cord Worsted Overcoats, Silk and Satin lined, all Colors $25.

Hammerslough's German Beaver Overcoats $20.00.

Shuman's New Plaid Tailor Made Suits,

$18.00 and $20.00.

Shuman's Cut Away Frock Suits, $18 to $35.

When you want the best in the market for yourself or boys, always go to

A. S. LAUFERTY & CO.,

C. O. D. One Price Clothiers, Hatters and Furnishers, 9 East Main Street.

mar 18mwfdawly

Make No Mistake! Choose the Best!

We want you all to Get a Bargain from our Immense New

FALL AND WINTER STOCK

—OF—

Fashionable Ready Made Clothing!

For Men, Youths, Boys and Children.

We now offer the largest and most complete stock of FALL AND WINTER CLOTHING ever brought to this market. Call and examine our New Lines of

FALL OVERCOATS.

OWEN, PIXLEY & CO.,

15 and 17 Court, and 58 and 60 Clinton street. Fort Wayne, Indiana.